4-1 SERVICE MODE

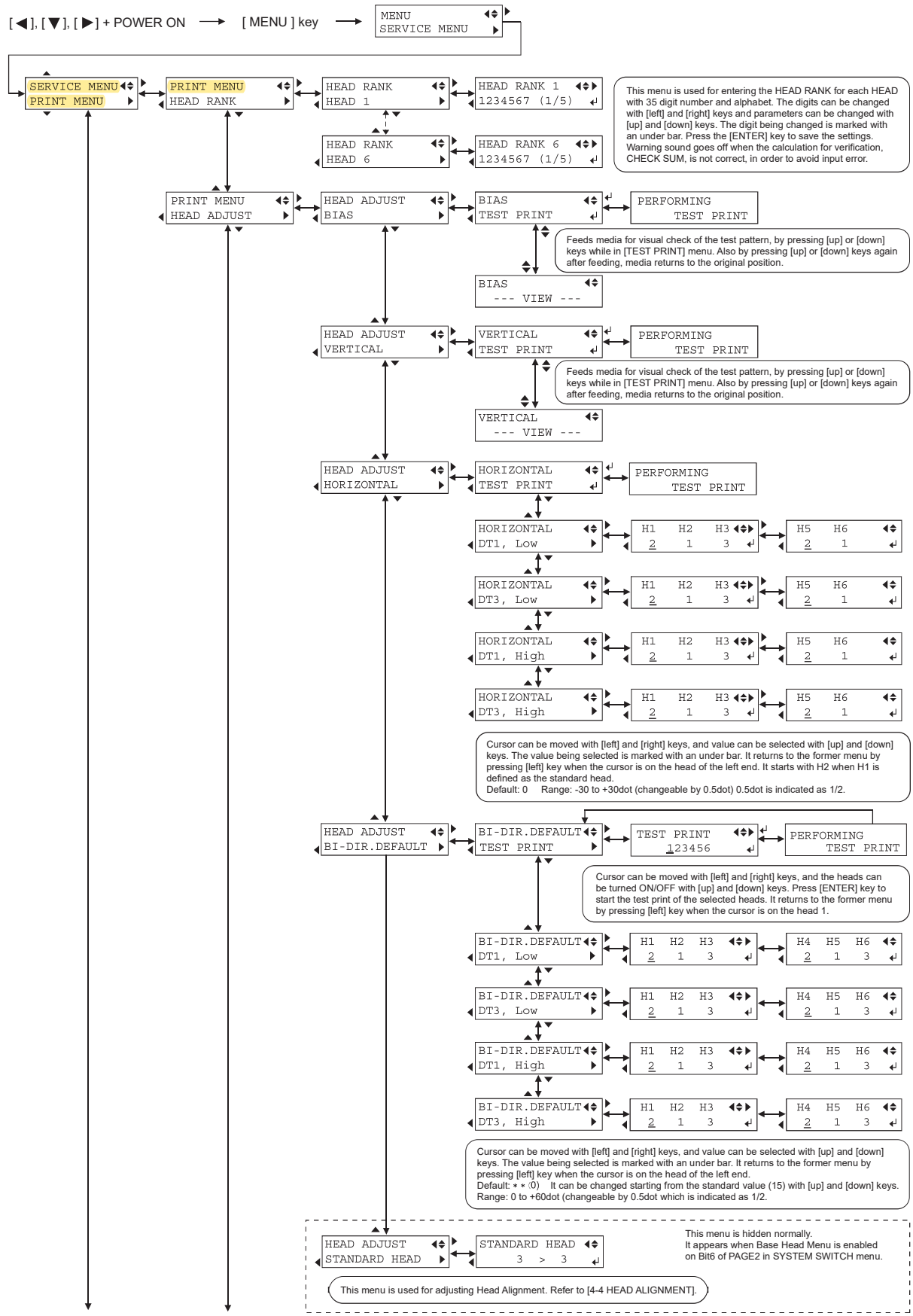

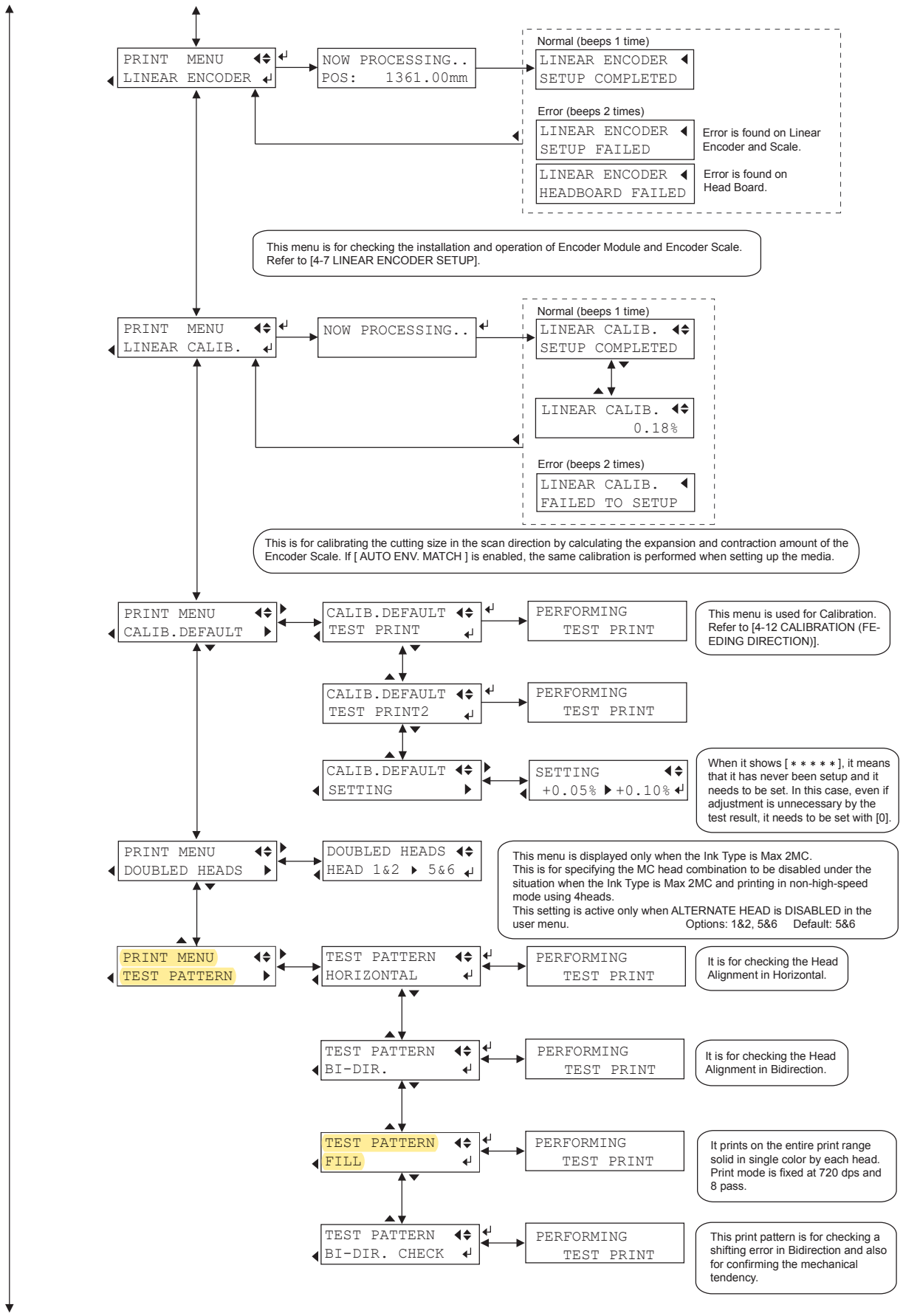
PRINT MENU
LINEAR ENCODER
NOW PROCESSING..
POS: 1361.00mm
Normal (beeps 1 time)
LINEAR ENCODER
SETUP COMPLETED
Error (beeps 2 times)
LINEAR ENCODER
SETUP FAILED
Error is found on Linear Encoder and Scale.
LINEAR ENCODER
HEADBOARD FAILED
Error is found on Head Board.
This menu is for checking the installation and operation of Encoder Module and Encoder Scale. Refer to [4-7 LINEAR ENCODER SETUP].
PRINT MENU
LINEAR CALIB.
NOW PROCESSING..
Normal (beeps 1 time)
LINEAR CALIB.
SETUP COMPLETED
LINEAR CALIB.
0.18%
Error (beeps 2 times)
LINEAR CALIB.
FAILED TO SETUP
This is for calibrating the cutting size in the scan direction by calculating the expansion and contraction amount of the Encoder Scale. If [AUTO ENV. MATCH] is enabled, the same calibration is performed when setting up the media.
PRINT MENU
CALIB.DEFAULT
CALIB.DEFAULT
TEST PRINT
PERFORMING
TEST PRINT
This menu is used for Calibration. Refer to [4-12 CALIBRATION (FEEDING DIRECTION)].
CALIB.DEFAULT
TEST PRINT2
PERFORMING
TEST PRINT
CALIB.DEFAULT
SETTING
SETTING
+0.05% +0.10%
When it shows [* * * * *], it means that it has never been setup and it needs to be set. In this case, even if adjustment is unnecessary by the test result, it needs to be set with [0].
PRINT MENU
DOUBLED HEADS
DOUBLED HEADS
HEAD 1&2 5&6
This menu is displayed only when the Ink Type is Max 2MC.
This is for specifying the MC head combination to be disabled under the situation when the Ink Type is Max 2MC and printing in non-high-speed mode using 4heads.
This setting is active only when ALTERNATE HEAD is DISABLED in the user menu. Options: 1&2, 5&6 Default: 5&6
PRINT MENU
TEST PATTERN
TEST PATTERN
HORIZONTAL
PERFORMING
TEST PRINT
It is for checking the Head Alignment in Horizontal.
TEST PATTERN
BI-DIR.
PERFORMING
TEST PRINT
It is for checking the Head Alignment in Bidirection.
TEST PATTERN
FILL
PERFORMING
TEST PRINT
It prints on the entire print range solid in single color by each head. Print mode is fixed at 720 dps and 8 pass.
TEST PATTERN
BI-DIR. CHECK
PERFORMING
TEST PRINT
This print pattern is for checking a shifting error in Bidirection and also for confirming the mechanical tendency.